UNIVERSIDADE DO OESTE DE SANTA CATARINA
UNOESC

Bianca Aparecida de Almeida Pinto Paz
Código: 447086
Curso: Análise e Desenvolvimento de Sistemas

Victor Lermen
Código:230647
Curso: Ciência de Dados e Inteligência Artificial

Práticas Extensionistas III
Sistema de Gestão Financeira Doméstica

JOAÇABA-SC,
2026.

1. MODELAGEM

1.1. Modelo ER Conceitual

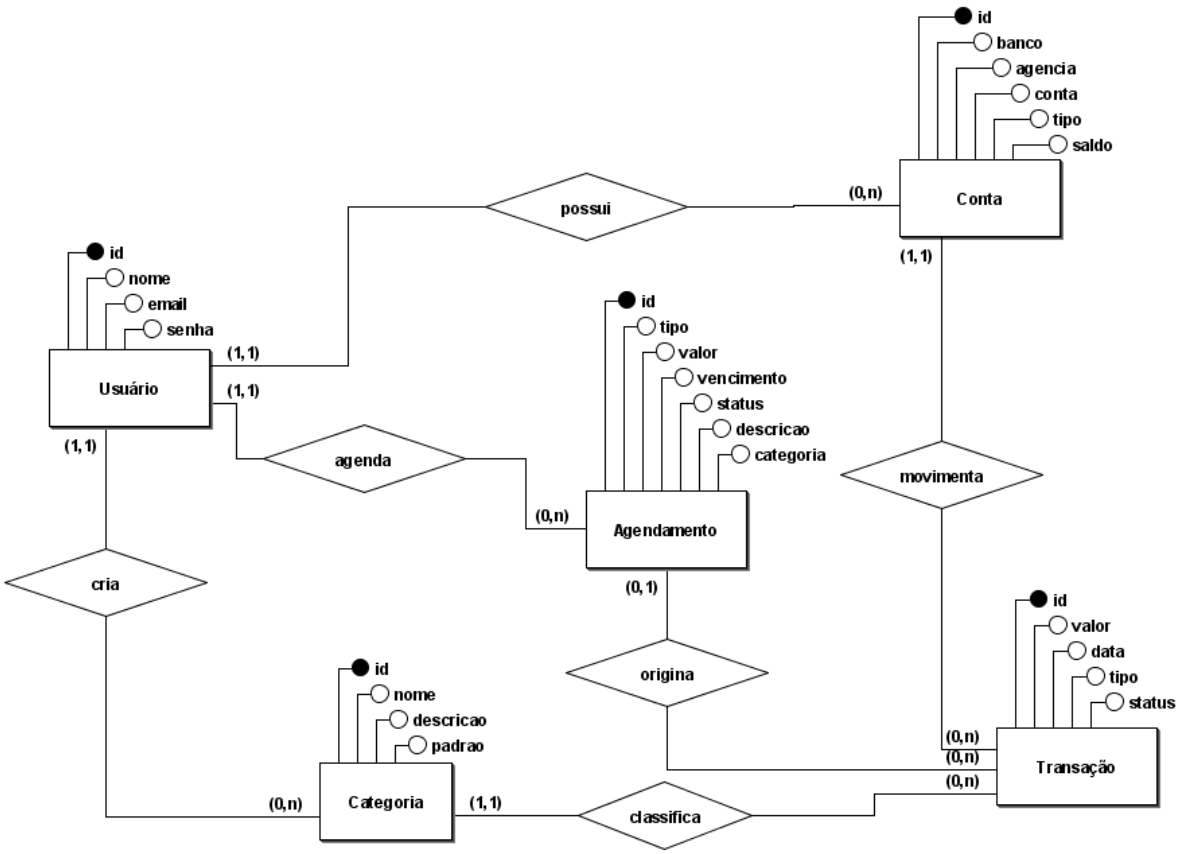

1.2. Modelo ER Lógico

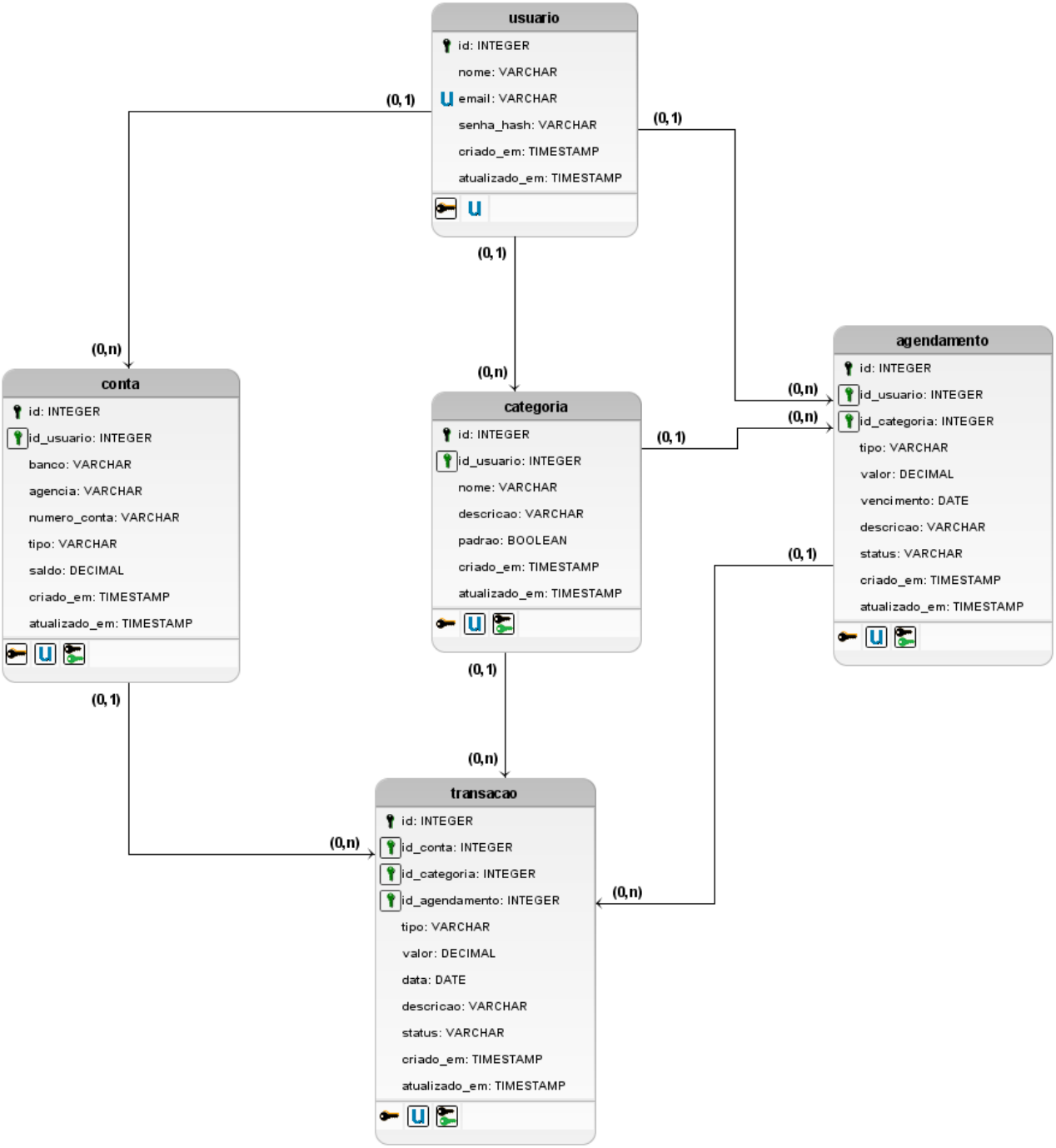

1.3. Diagrama de Classes

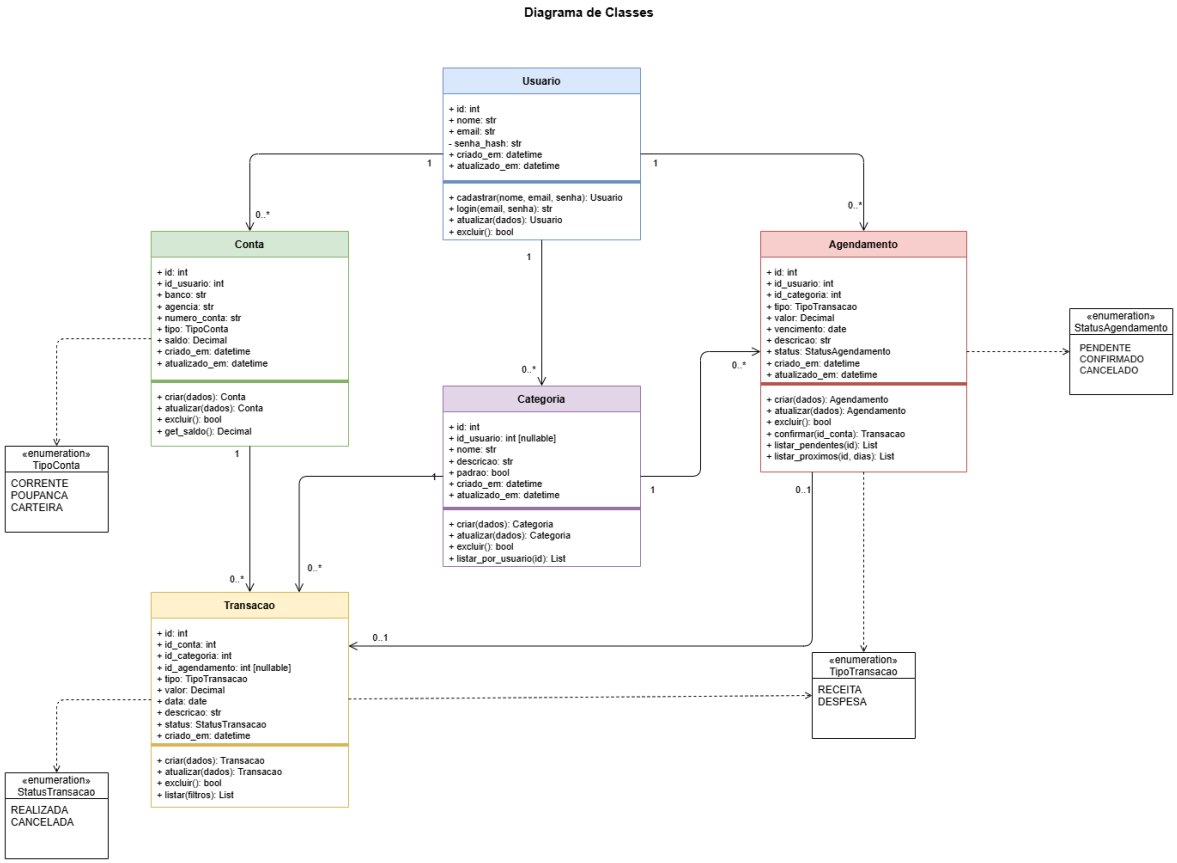

2. COMPORTAMENTO DE SISTEMA

2.1. Diagrama de casos de Uso

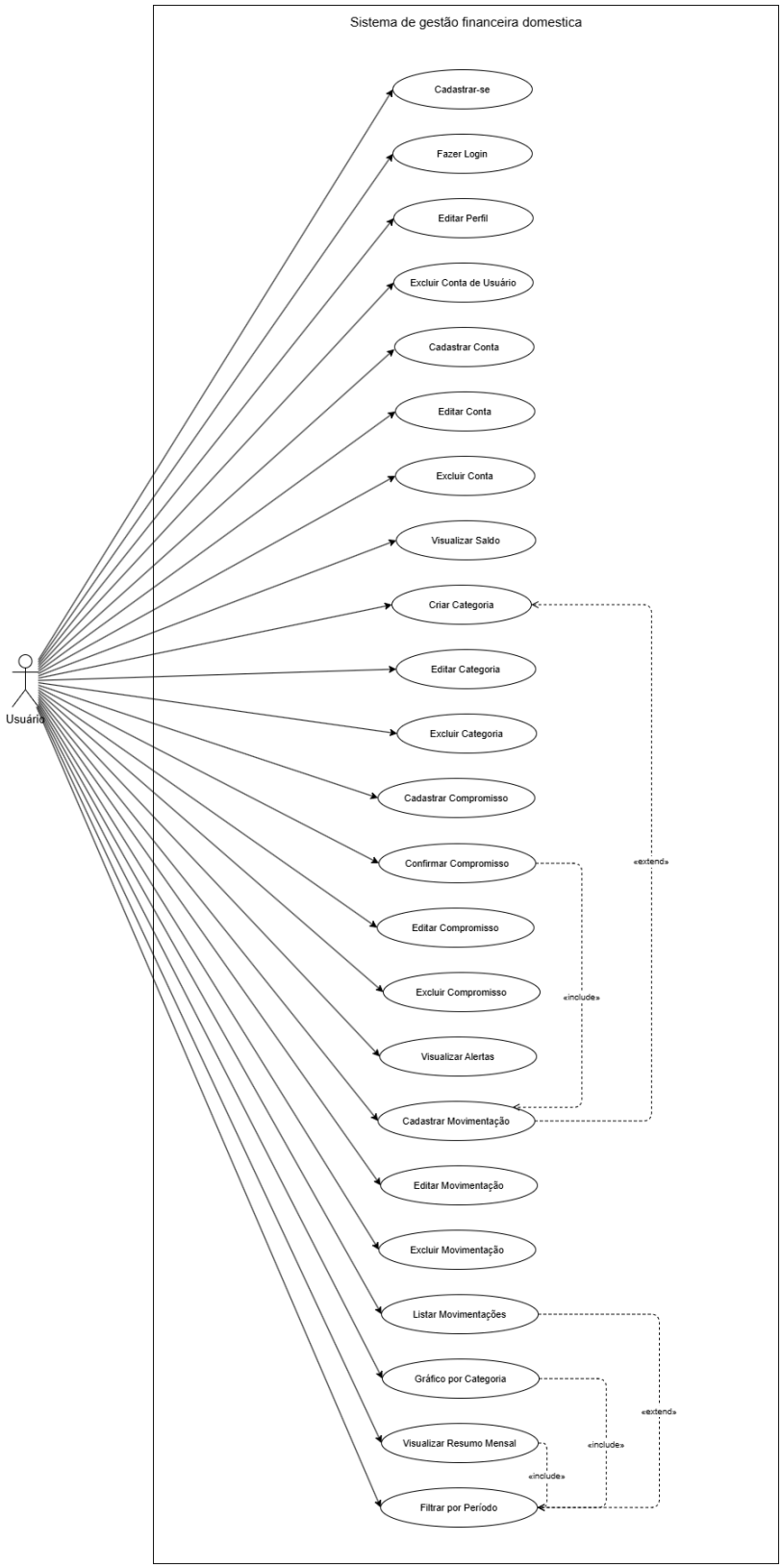

2.2. Diagrama de sequência

2.2.1. Cadastro de usuário e login

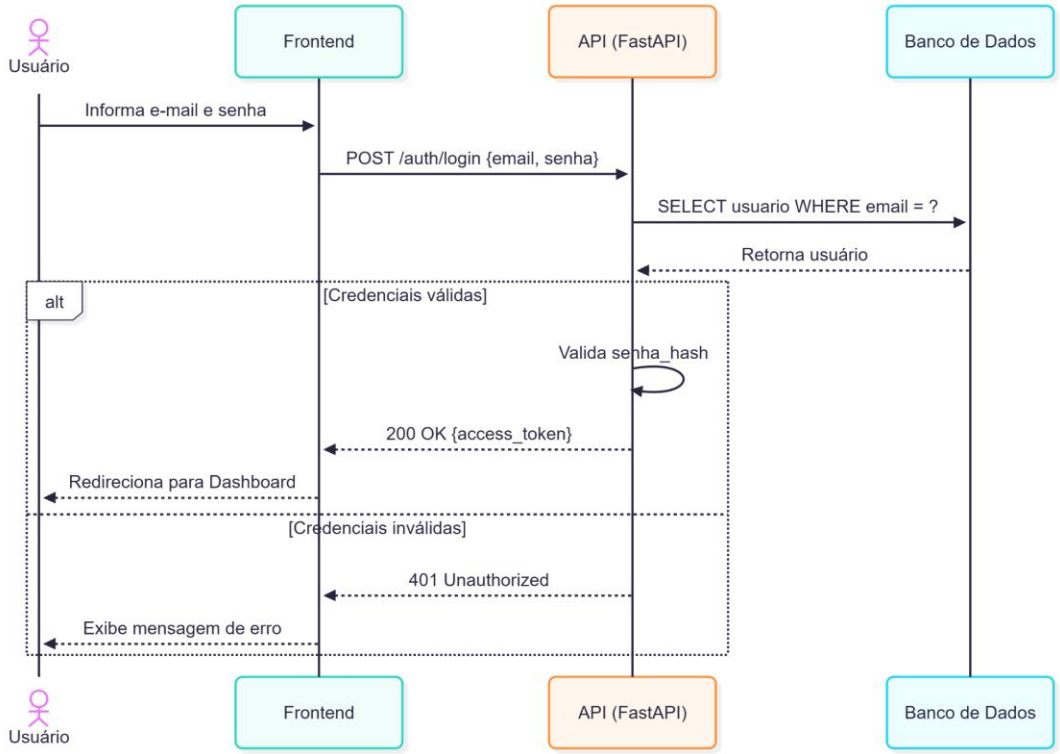

2.2.2. Cadastro de conta bancária

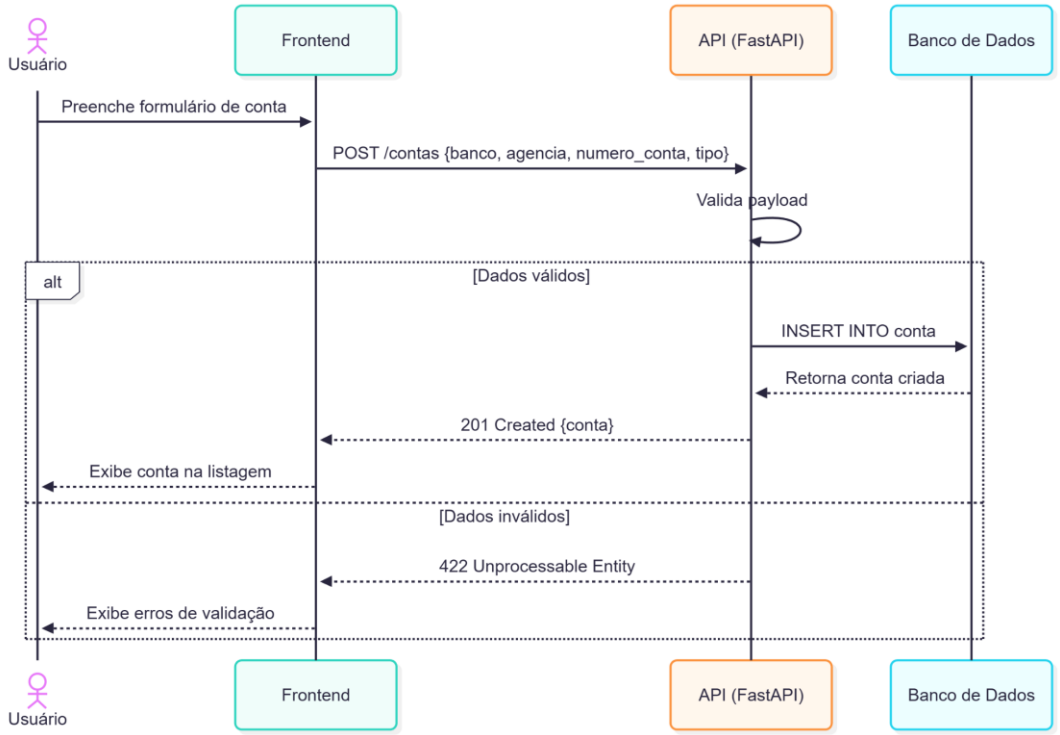

2.2.3. Cadastro de Movimentação

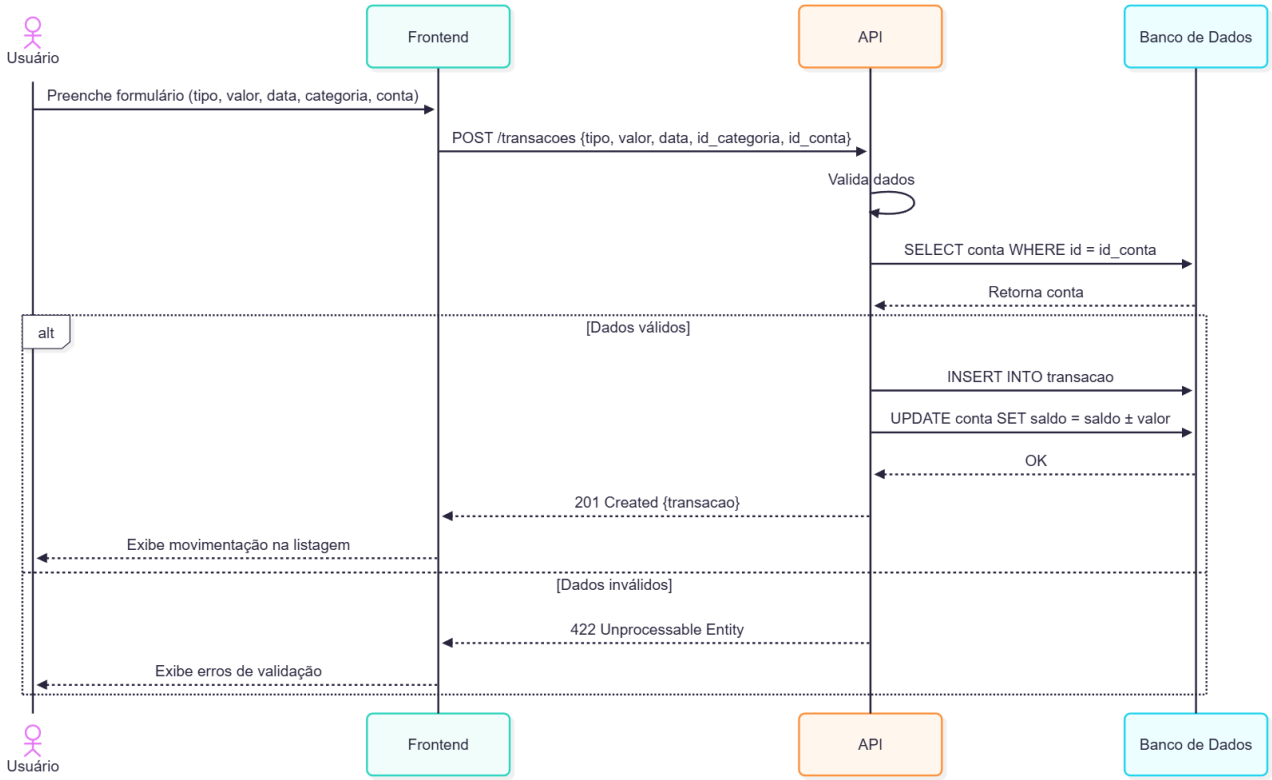

2.2.4. Cadastro de Compromisso

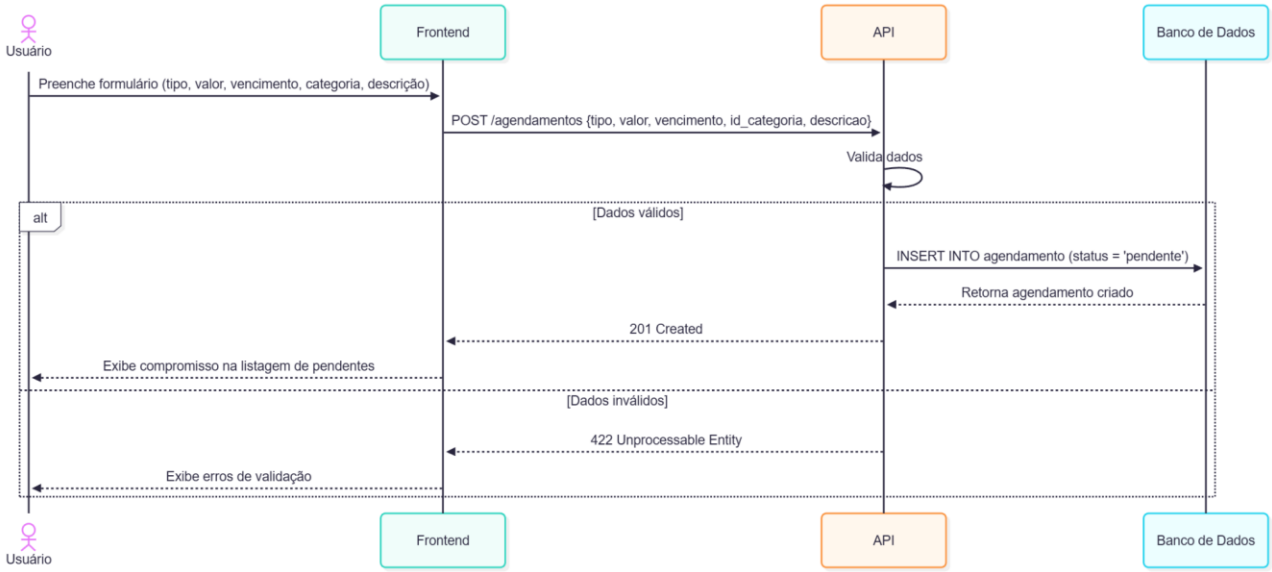

2.2.5. Confirmação de Pagamento do Compromisso

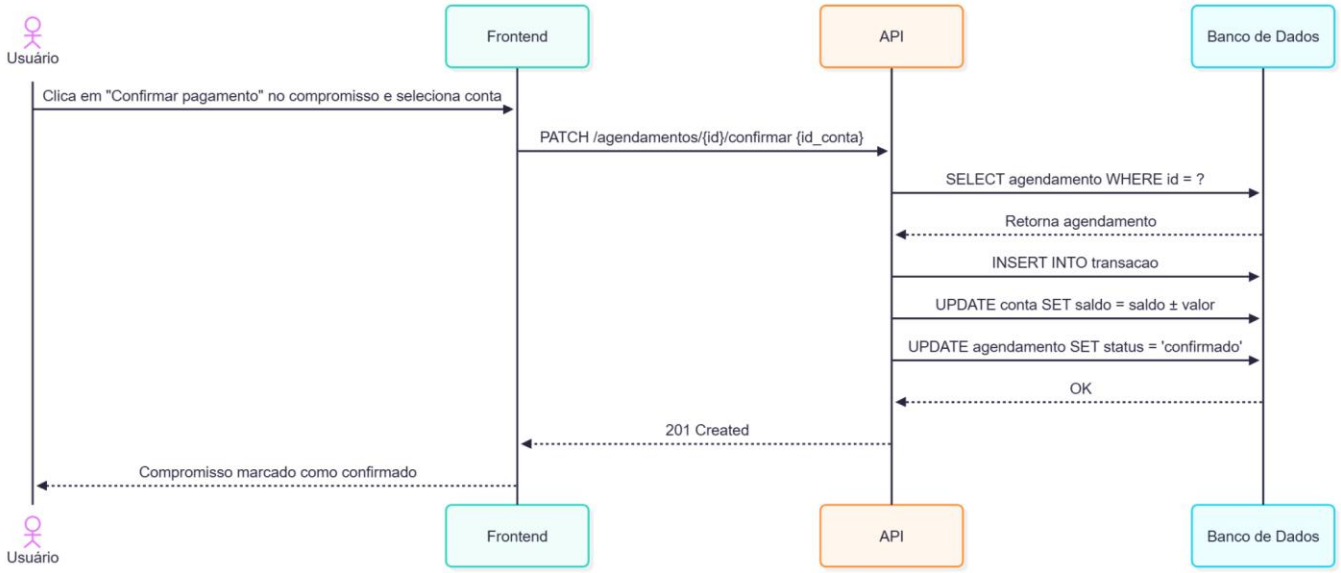

2.2.6. Relatório Mensal

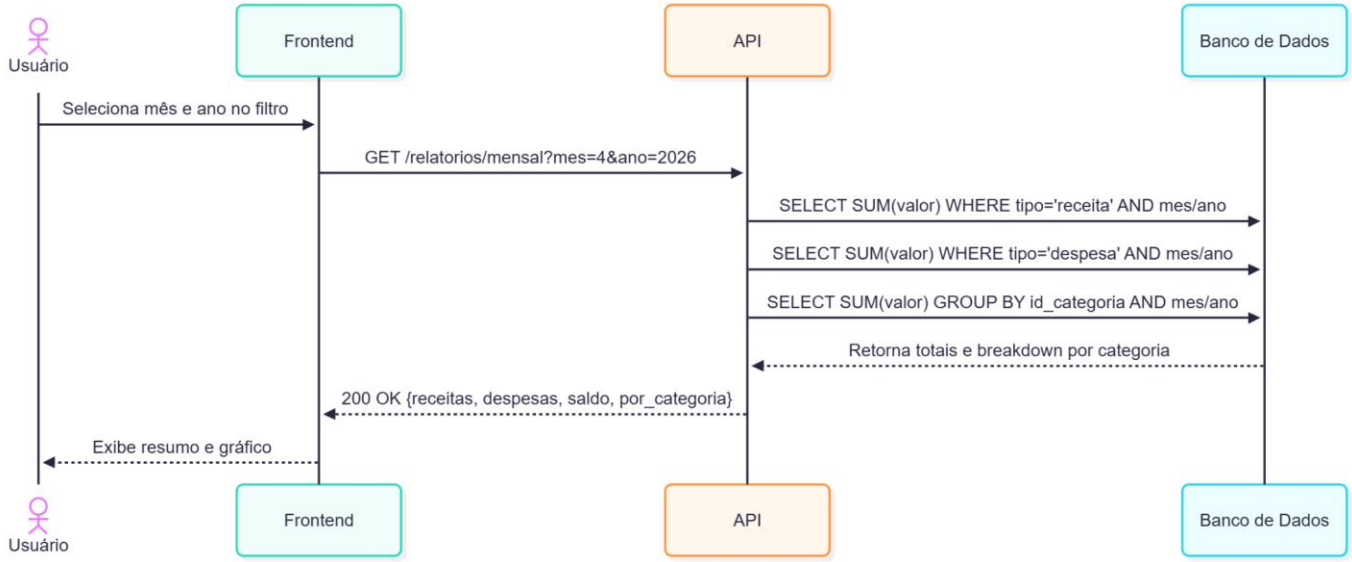

2.3. DIAGRAMAS DE ATIVIDADES

2.3.1. Cadastro de usuário e login

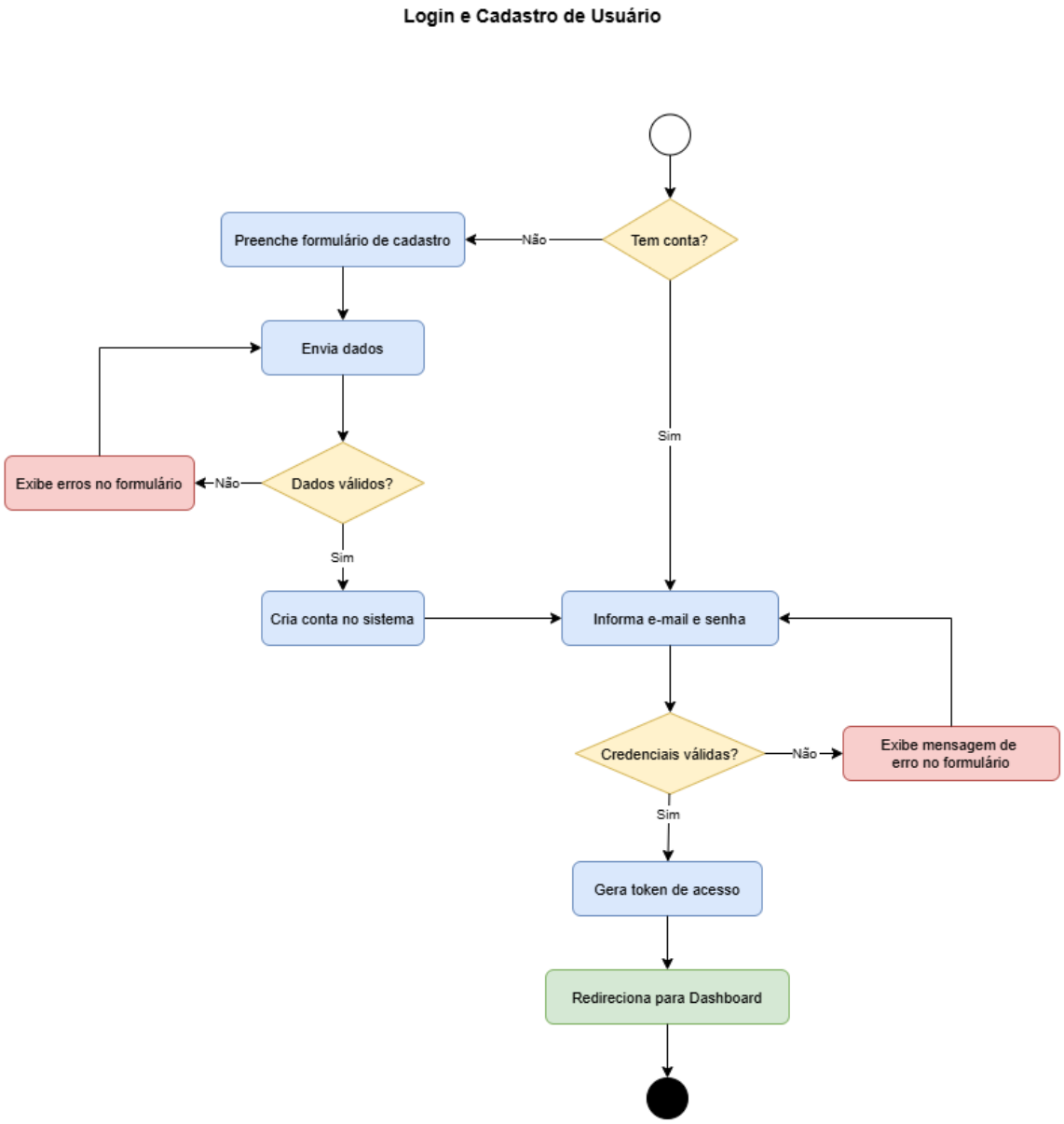

2.3.2. Cadastro de conta bancária

2.3.3. Cadastro de Movimentação

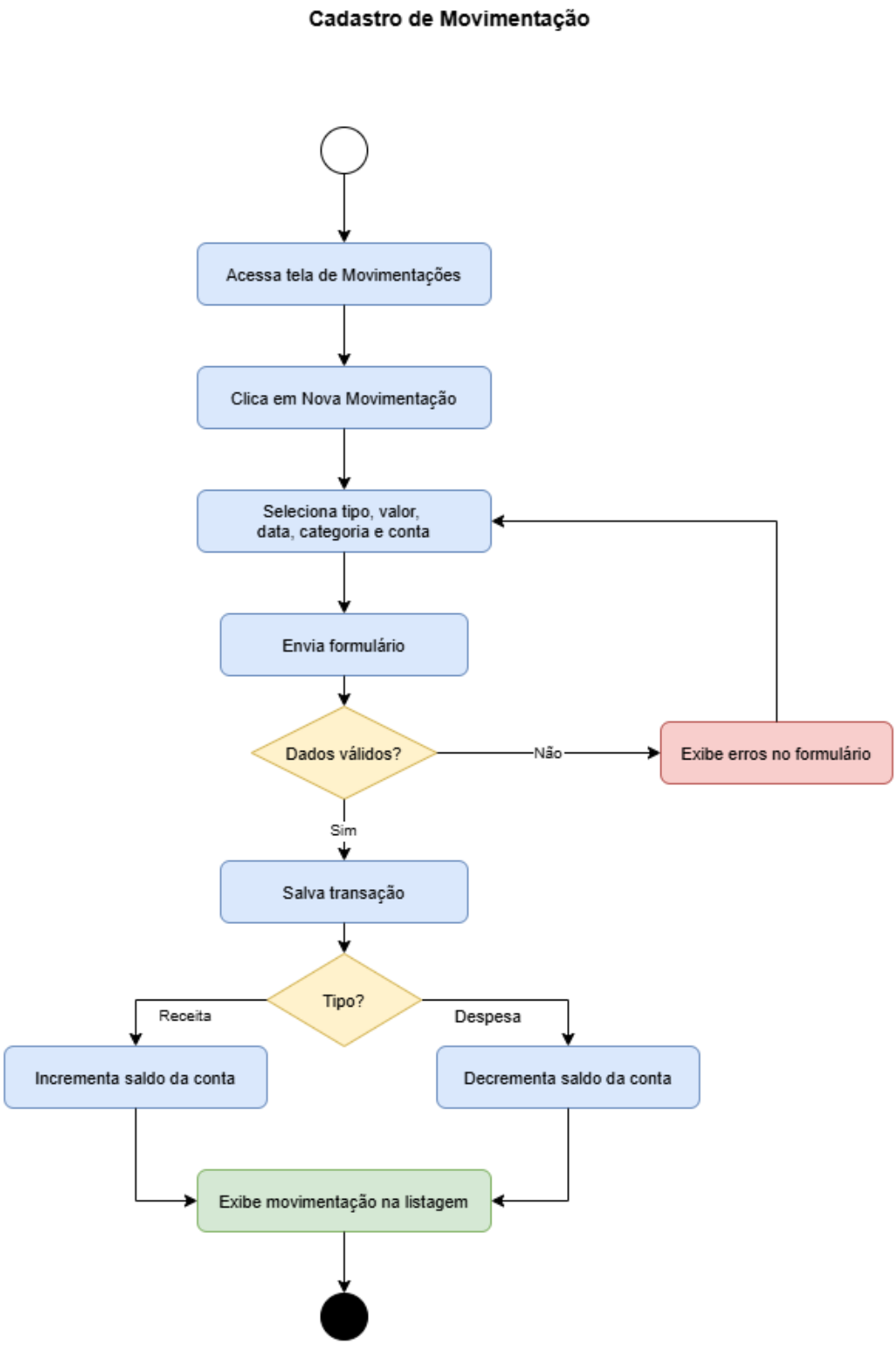

2.3.4. Cadastro de Compromisso

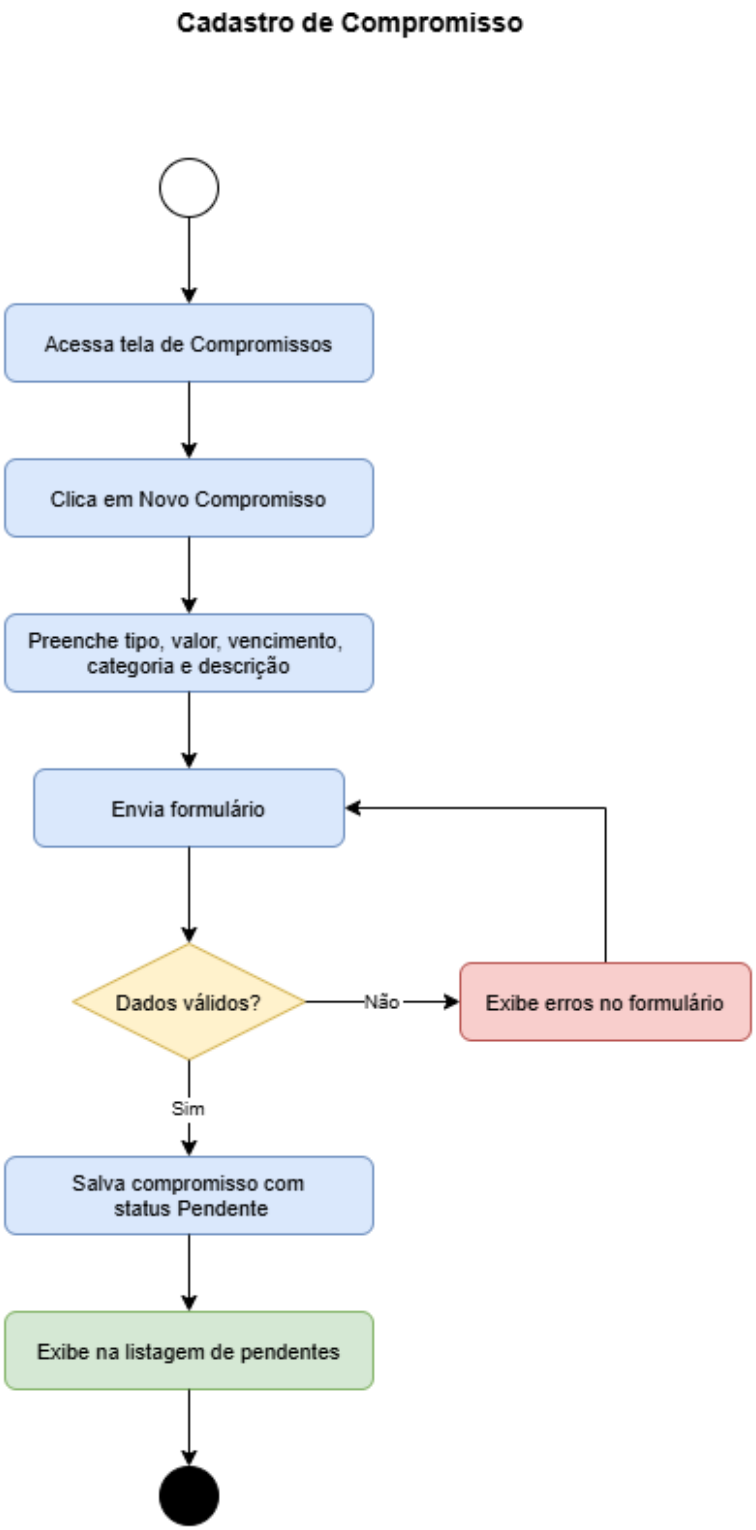

2.3.5. Confirmação de pagamento de compromisso
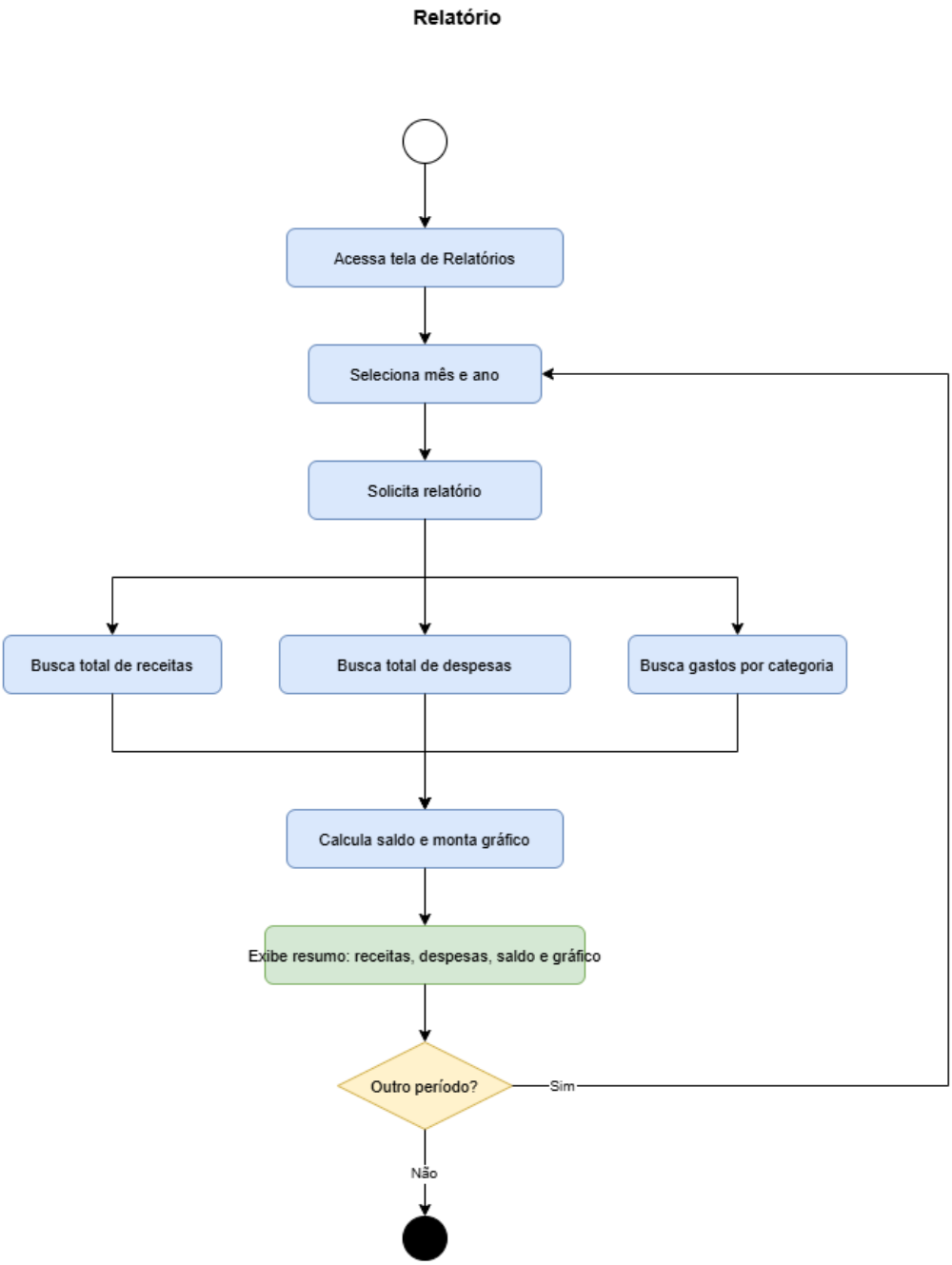
2.3.6. Geração de relatórios